

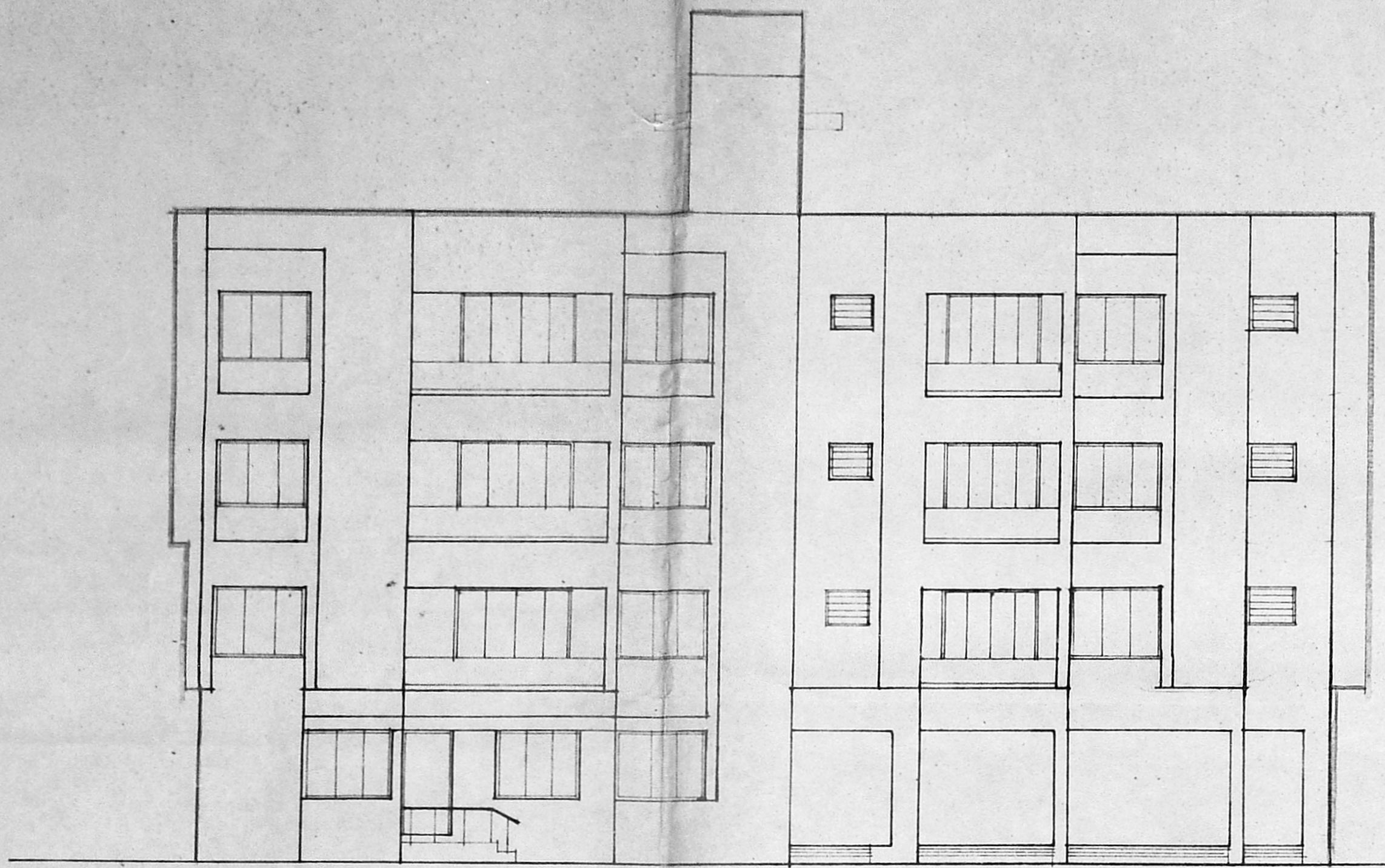

PLAN SHOWING THE PROPOSED CONSTRUCTION AT DOOR NO 10, JAGADAMBAL COLONY FIRST STREET, ROYAPETTAH, MYLAPORE VILLAGE, MADRAS- 600 014

IN R.S NO. 1076/15, BLOCK NO 23.

MMDA TB/PP NO. C.No. 82/21462/92
 Asst. Secy. PART I PART II
 A.P. 10/12/92 U.P. 1



FRONT ELEVATION.

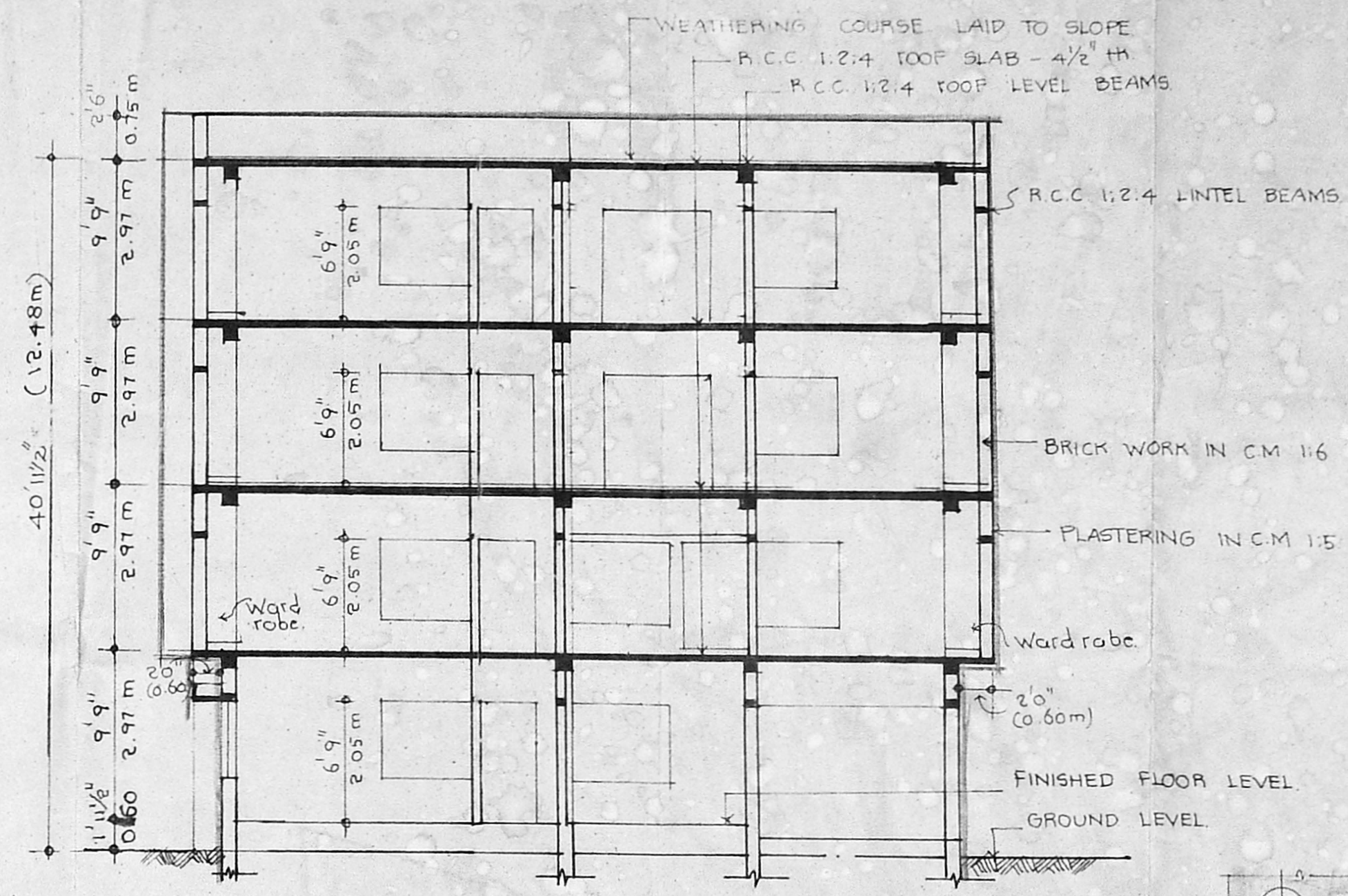

Planning Permt No. 1510/507
APPROVED
 SUBJECT TO THE CONDITIONS IN THIS OFFICE LETTER.
 No. 21462/92 Date: 14/7/92
 FOR MEMBER SECRETARY
 MADRAS METRO CITY DEVELOPMENT AUTHORITY
 MADRAS-600 008

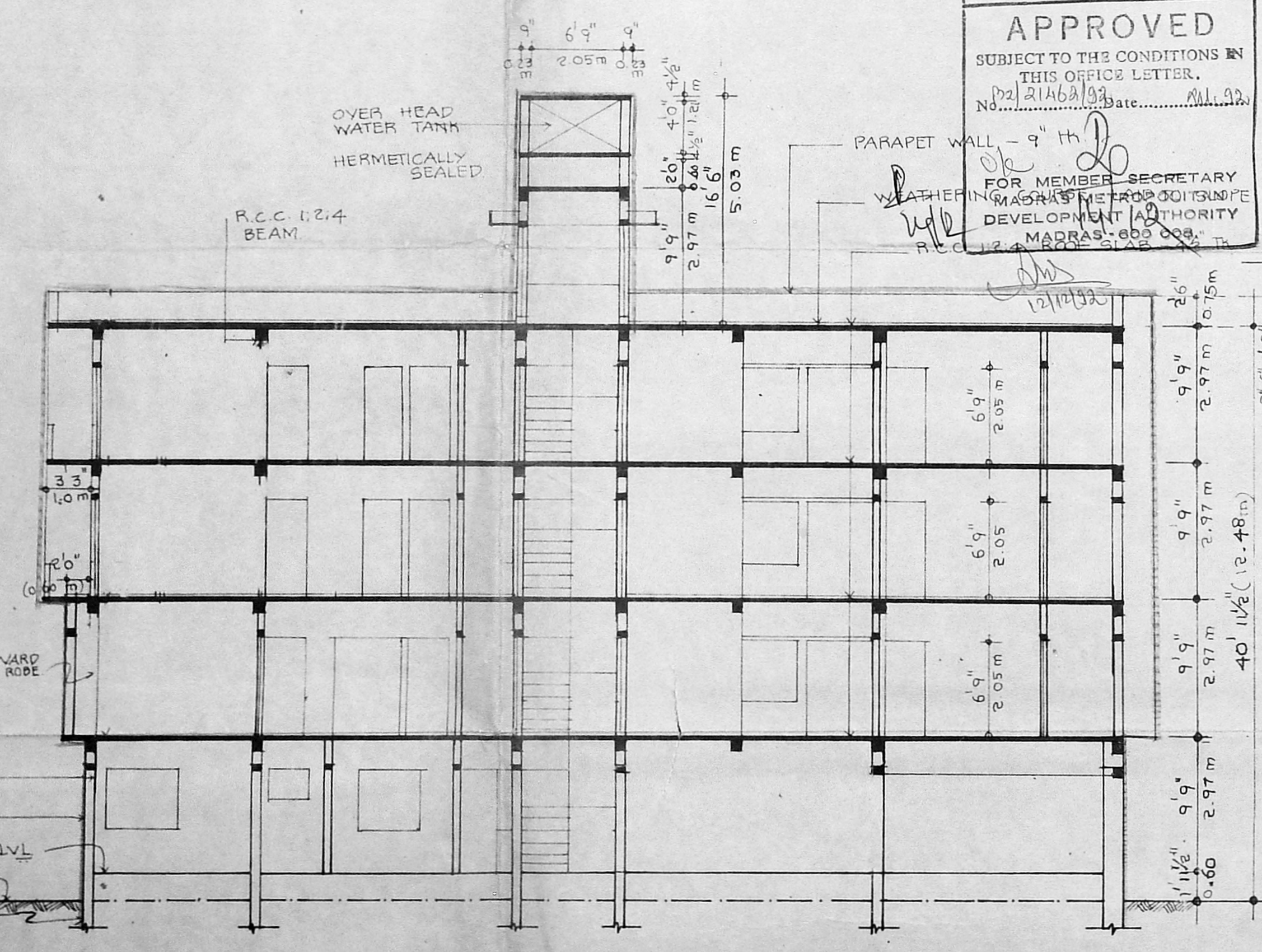

SECTION ON "MN"

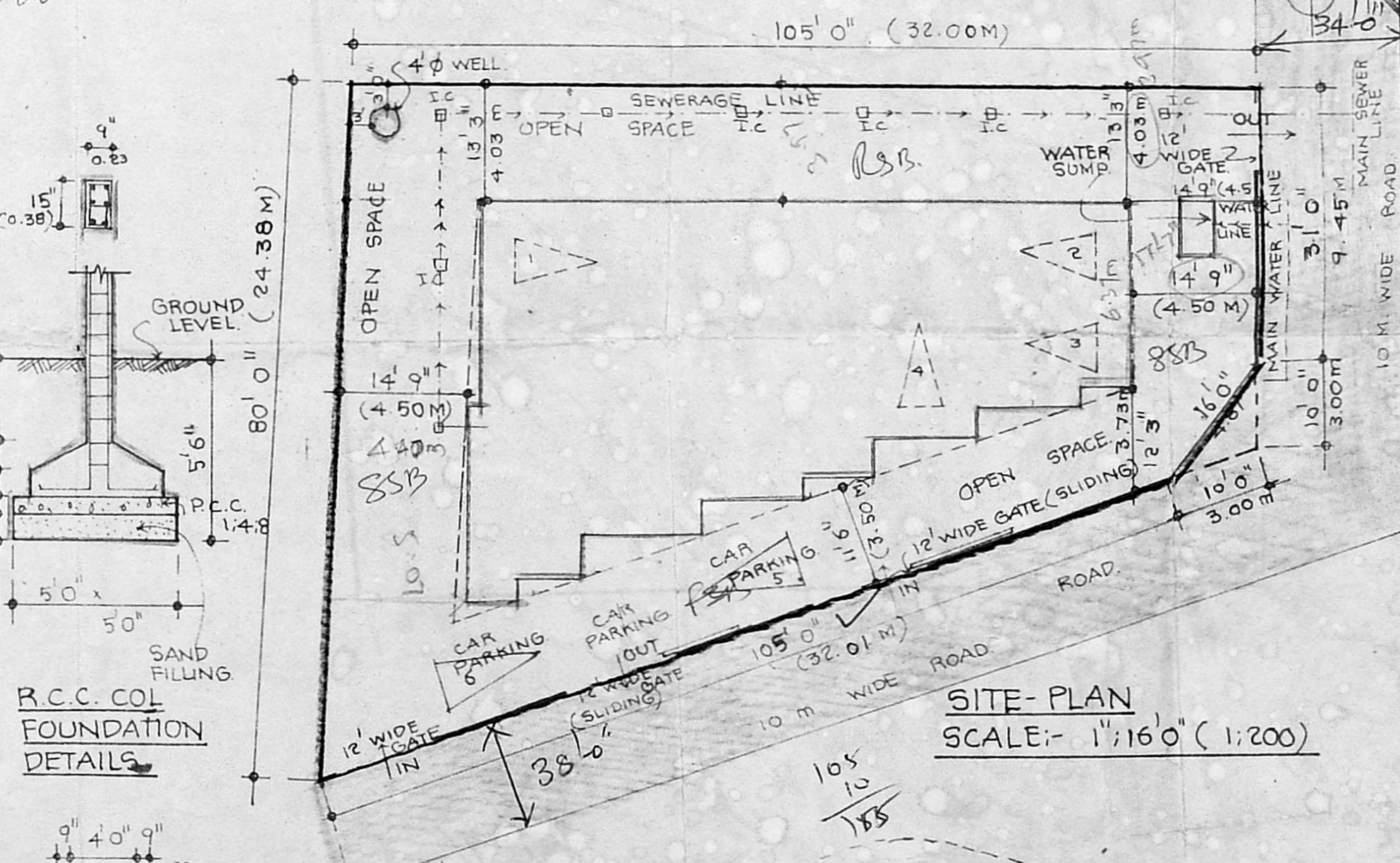

SITE-PLAN SCALE: 1" = 16'0" (1:200)

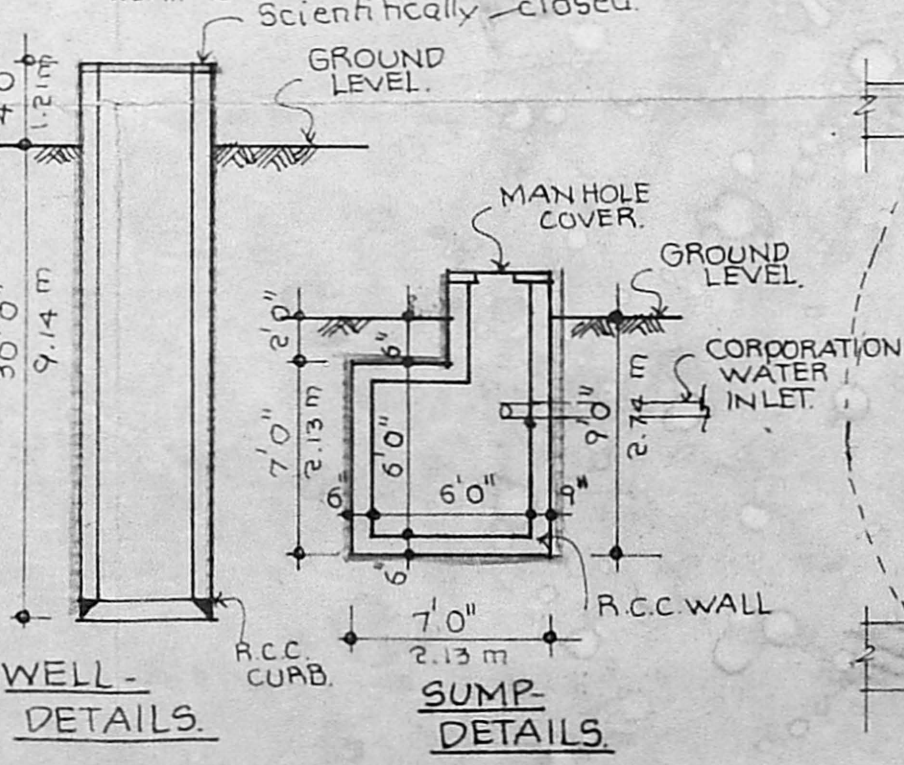

WELL-DETAILS. SUMP-DETAILS.

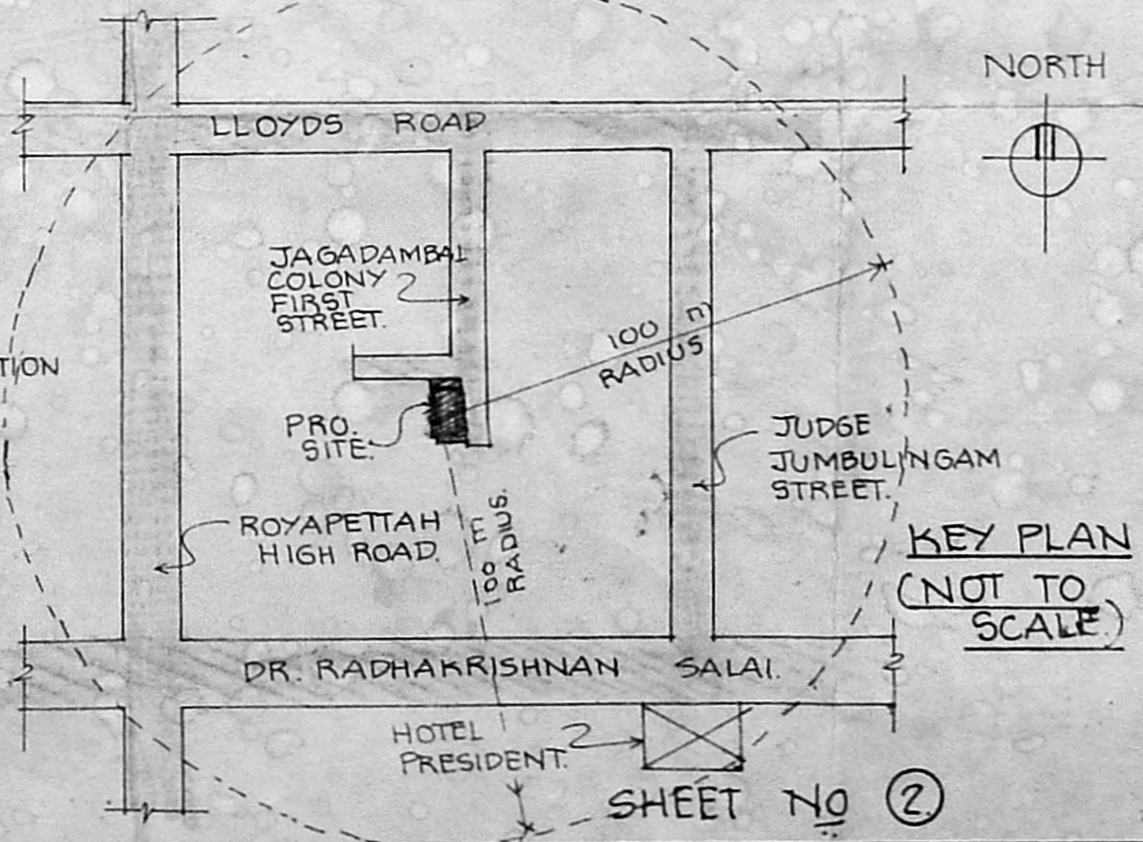

KEY PLAN (NOT TO SCALE)

COLOUR INDEX:-
 PROPOSED WORK
 ROADS
 SITE- BOUNDARY

Rajam Raman OWNER.

S. Muthu Subramaniam
 S. MUTHU SUBRAMANIAM B.T.
 CONSULTING ENGINEER-CIVIL
 LICENCED SURVEYOR CLASS. 19
 LICENCED SURVEYOR

ARCHITECTS
 SUJATHA AND CHANDAR.
 ARCHITECTS. PLANNERS
 INTERIOR DESIGNERS
 10/1, KASTURI APARTMENTS,
 KASTURI RANGAN ROAD,
 ALWARPET, MADRAS- 600 018.

DRN. BY :- B.L. NARAYANAN,
 DATE :- 14/7/92
 SCALE :- 1" = 80" (1:100)
 CKD. BY :-

DRG. NO :- 294.19/A/LN/92

Revised plan submitted

PLAN SHOWING THE PROPOSED CONSTRUCTION AT DOOR NO 10, JAGADAMBAL COLONY FIRST STREET, MADAPET AP NO LAFORE VILLAGE, C.No. 8357/24/63/2

ASST. S.P. NO 1036/92, BLOCK NO 23
 Part I

SCHEDULE OF JOINERY

D ₁	30' x 63' (0.91 m x 2.05 m)	DOOR
D ₂	26' x 69' (0.76 x 2.05 m)	FOLDING TYPE DOOR
M ₁	38' x 64' (1.06 x 2.05 m)	DOOR
W ₁	40' x 46' (1.21 x 1.37)	WINDOW
W ₂	60' x 46' (1.82 x 1.37)	"
V	30' x 20' (0.91 x 0.60)	VENTILATOR

AREA STATEMENT

	SQ. FT.	SQ. M.
GROUND FLOOR	1,173.93	109.10
FIRST FLOOR	2,740.29	254.67
SECOND FLOOR	2,767.29	257.18
THIRD FLOOR	2,767.29	257.18
TOTAL AREA	9,448.80	878.14
PLOT AREA	6,326.00	587.91
PLOT COVERAGE	43.74%	
F.S.I	1.49	

COLOUR INDEX:-

PROPOSED WORK	
ROADS	
SITE BOUNDARY	

Rayan Raman OWNER

S. Muthu Subramaniam
 S. MUTHU SUBRAMANIAM B.TECH
 CONSULTING ENGINEER-CIVIL
 LICENCED SURVEYOR-CLASS I
 LICENSED SURVEYOR
 AC-81 ANN. TRUSS WEST
 MADRAS-600049.

ARCHITECTS
 SUJATHA AND CHANDAR
 ARCHITECTS. PLANNERS INTERIOR DESIGNERS
 10/1, KASTURI APARTMENTS,
 KASTURI RANGAN ROAD,
 ALWARPET, MADRAS- 600 018.

CHD. BY :-
 DRN BY :- R.L. NARAYANAN,
 DATE :- 15/7/92
 SCALE :- 1" = 8'0" (1:100)

DRG. NO :- 294.18/A/LN/92

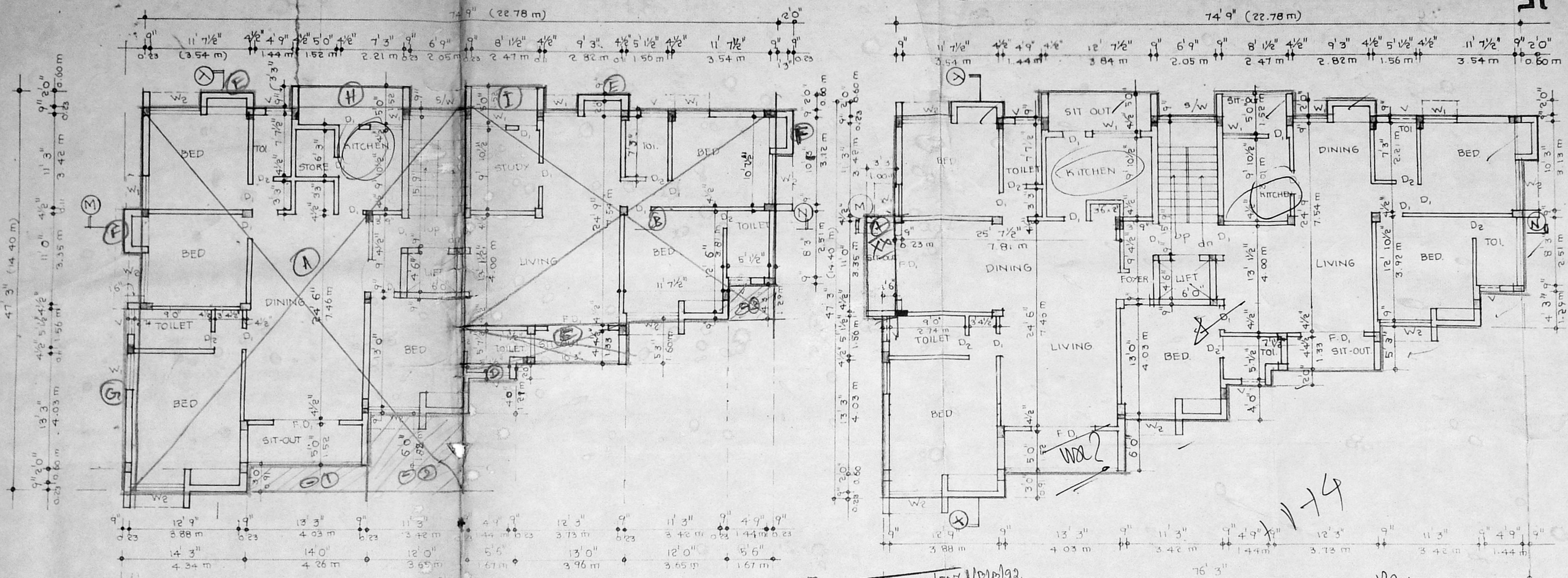

FIRST FLOOR PLAN.

SECOND & THIRD FLOOR PLAN.

Planning Permit No. M/1510/507/1/10/92
APPROVED
 SUBJECT TO THE CONDITIONS IN THIS OFFICE LETTER.
 No. M/1510/507/1/10/92 Date: 15/7/92
 FOR MEMBER SECRETARY
 MADRAS METROPOLITAN
 DEVELOPMENT AUTHORITY
 MADRAS - 600 003.

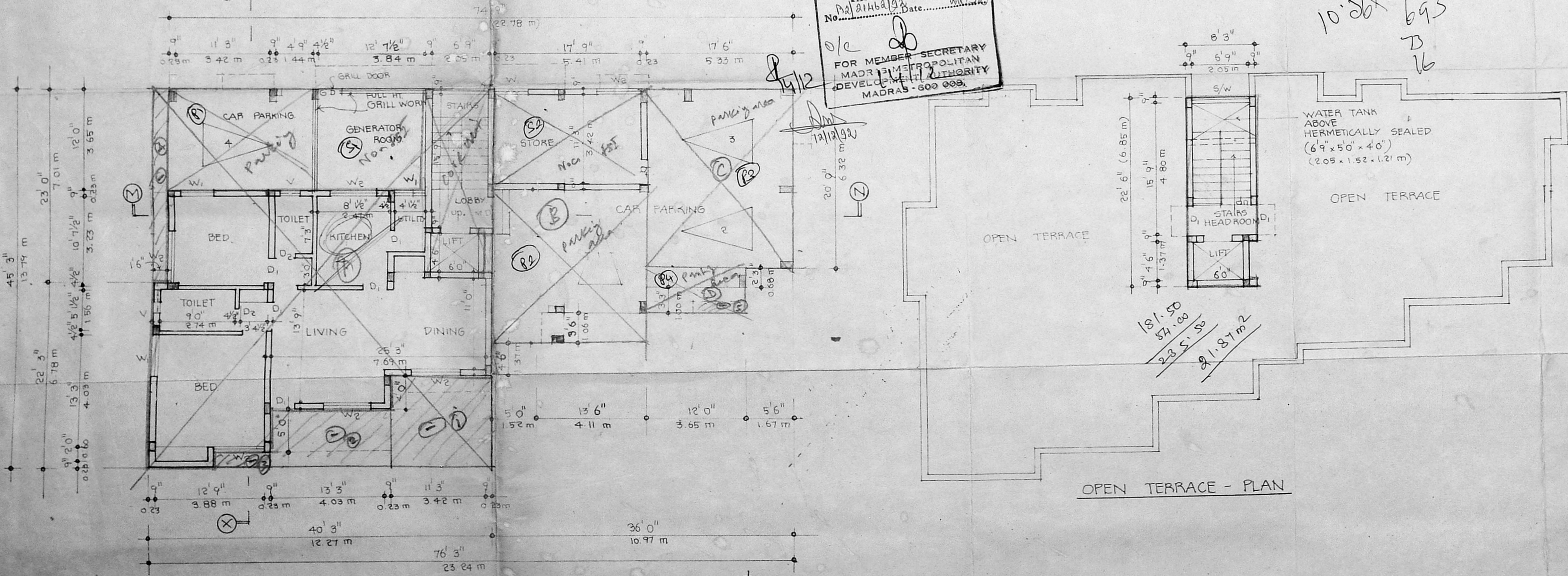

GROUND FLOOR PLAN.

OPEN TERRACE - PLAN

